

PLAT OF SURVEY

-OF-

LOTS 1, 2 AND 3 OF CERTIFIED SURVEY MAP NO. 4351  
LOCATED IN GOVERNMENT LOT 3 SECTION 9 TOWN 4  
NORTH, RANGE 18 EAST, WALWORTH COUNTY, WISCONSIN.

LYNCH & ASSOCIATES  
ENGINEERING CONSULTANTS, LLC.  
405 SKYLINE DRIVE, SUITE C  
LAKE GENEVA, WI 53147  
(262) 248-3697

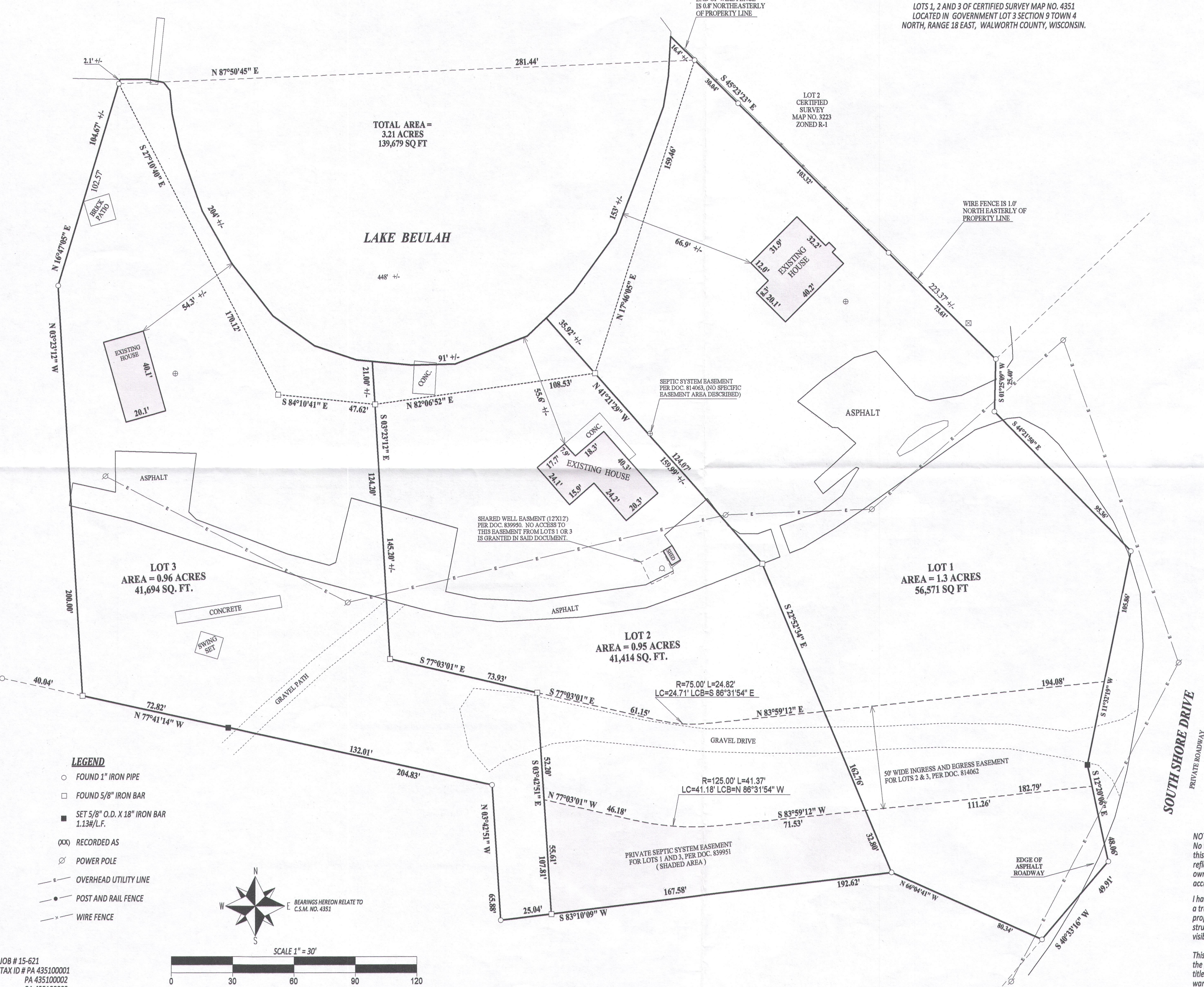

RECEIVED  
JAN 14 2016



DATED THIS 14th DAY OF AUGUST, 2015  
**KENNETH B. MEHRING S-2838**  
Wisconsin Professional Land Surveyor  
(original if signed in red)

**NOTE:**  
No title commitment or results of a title search were provided to this office pertaining to this survey. This Plat Of Survey may not reflect easements of record, encumbrances, restrictions, ownership, title evidence, or other facts that a current and accurate title search may disclose.

I have surveyed the above-described property and the above map is a true representation thereof and shows the size and location of the property, its exterior boundaries, the location and dimensions of all structures thereon, fences apparent easements and roadways and visible encroachments, if any.

This survey is made for the exclusive use of the present owners of the property, and also those who purchase, mortgage, or insure the title thereto within one (1) year from date hereof; and as to them I warrant the accuracy of said survey map.

PA4351-1 PA4351-3 418-2478  
PA4351-2